PHASE II: CONTRACT ADMINISTRATION
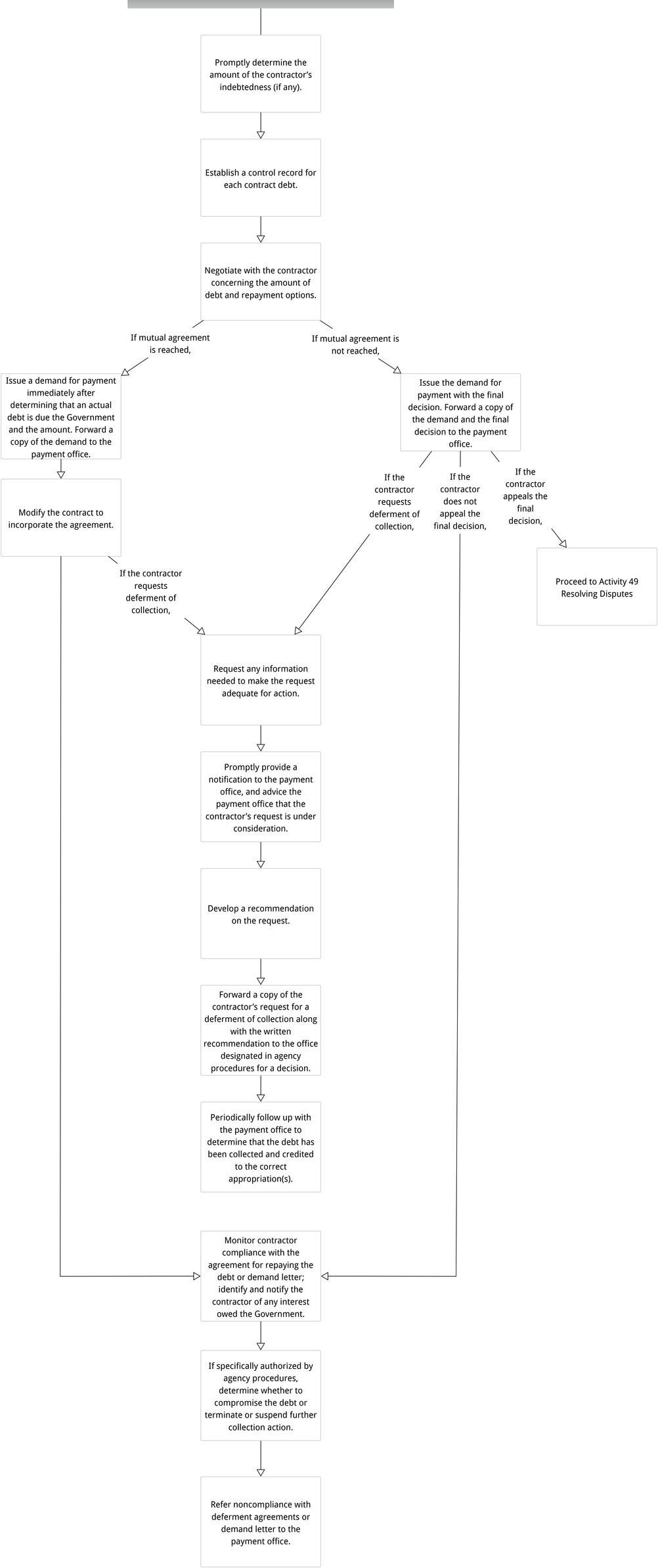
Activity 47: Collecting Contract Debts